

Stadhampton • Chiselhampton • Newington

Village Voice

"The whole team were excellent to deal with, really helpful and kept me updated on every aspect of the sale. They definitely go that extra mile."



**YOUR LOCAL
PROPERTY
SPECIALISTS**

If you are considering selling or letting your home, please call us today on **01844 279990**



MORGAN & ASSOCIATES

VILLAGE PROPERTY CONSULTANTS



June 2026

TAYLORS SERVICES

Extensions . Refurbishments

Kitchens . Bathrooms

Carpentry . Plumbing & Heating

Electrical . Solar PV

General Repairs & Maintenance

Landscaping . Fencing . Tiling

Roofing

01865 876004

www.taylors-services.co.uk



Local Contact Details

Team Rector	Jane Willis	rector@dorchester-abbey.org.uk	01865 340007
Stadhampton with Chiselhampton PCC			
Vicar	To be confirmed		
Ch/wardens	Stephen Dawson	s.dawson78@yahoo.co.uk	07729 902427 01865 890079
Secretary	Jen Anderson	Jennifer.anderson42@icloud.com	07818 114044
Treasurer	treasurer.stadhamptonpcc@gmail.com		
St Giles, Newington PCC			
Vicar	stgilesnewington@hotmail.com		
Ch/wardens	Alex Nettleton		01865 890224
	Michael Jacques		01865 400678
Secretary	Tina Derrick		01865 890849
Treasurer	J. Sowik		
Stadhampton Parish Council - www.hugofox.com/community/stadhampton-parish-council-15080/home			
Chairman	Neil Fitzgerald	cillrfitzgerald@stadhampton-pc.gov.uk	07770 361895
Councillors	Omar Bayoumi	cillrbayoumi@stadhampton-pc.gov.uk	
	Bob Campbell	cillrcampbell@stadhampton-pc.gov.uk	01865 890922
	Jess Edwards	cillredwards@stadhampton-pc.gov.uk	
	Paul Howden	cillrhowden@stadhampton-pc.gov.uk	
Clerk	Laura McDonald	clerk@stadhampton-pc.gov.uk	07824316554
Newington Parish Council			
Chairman	James Nettleton	07703 341857	01865 890224
Councillors	James Thomson		
	Mike Black		01865 890974
	Nikki Howlett		
	Duncan Howlett		01865 400305
Clerk	Lawrence Wootten	newingtonparishclerk@gmail.com	
Other Useful Numbers			
Emergency	Police/fire/ambulance - Immediately		999
Neighbourhood Police	Non emergency number		101
NHS	Non emergency number		111
Health Centres:	Berinsfield		01865 340558
	Chalgrove		01865 890760
	Clifton Hampden		01865 407888
	Wheatley		01865 872448
Local Dentist:	Chiselhampton		01865 594790
Minor Injuries:	Minor Injuries Unit - Abingdon		01235 903476
	First Aid Unit - Wallingford		01491 903471
Stadhampton Primary School	office.2455@stadhampton.oxon.sch.uk		01865 890370
SODC	South Oxon District Council Offices		01235 422422
District Cllr	Georgina Heritage	georgina.heritage@southoxon.gov.uk	07983 396498
OCC Cllr	Judith Edwards	judith.edwards@oxfordshire.gov.uk	
MP	Freddie van Mierlo	freddie.vanmierlo.mp@parliament.uk	
Shops/pubs	Coach & Horses		01865 890255
	M&S shop/BP Garage		01865 891837
Animal Sanctuary (OAS)	Iain Atkins	info@oascharity.org.uk	01865 890239
Village Websites:	www.stadhampton-pc.gov.uk www.newington.org facebook/StadhamptonPC		

COMMUNITY RESOURCES

VILLAGE HALL @ ST. JOHN'S (CHURCH)

Available for hire: Everyday except Sunday morning and religious holidays
£13/hr community use; £20/hr commercial use

- Seating 100 people (without tables)
- Accessible toilet and baby change
- Kitchen including crockery, hob, oven, microwave, refrigerator and dishwasher
- Crockery for 48 full servings
- Cups and plates for buffet style for 100
- AV hire £20
- Saturday evening bookings will incur a cleaning fee

Contact Jen Anderson on 07818 114044

Email: stadhamptonvillagehall@gmail.com

Visit www.hallbookingonline.com/stadhampton/ to find out more and/or make a booking request

TO BORROW:

“A” Boards - TBC

Laminator - A3/A4

Stadhamptonvillagehall@gmail.com

SPORTS PAVILION

AVAILABLE for HIRE

Suitable for Meetings for Small Groups, Family/ Children's Parties. Easy access to the Village Green for games and activities

Charge £10.00 per hour includes use of the kitchen area, toilet facilities and heating when required

Contact Laura McDonald 07824316554

TO HIRE:

Village Marquees

Laura McDonald
07824316554

Village Organisations - contact details

Between the Wines Book Club	Sally Adams	sallyeadams@btinternet.com	
Church Flower and Brass Rota	Rosalind Wilson	rosalindjwilson@btinternet.com	890535
Stadhampton Cinema Club	Ken King	ken@whereer.com	890829
Pavilion	Sue White	suzanne.white11@btinternet.com	890880
Village Ambassador	Edwina Humm	edwinahumm@talk21.com	890977
Village Ambassador	Pam Caudwell	pamnbill@hotmail.co.uk	890195
Village Hall Booking Clerk	Jen Anderson	stadhamptonvillagehall@gmail.com	07818 114044
Women's Institute	Kath Stacey	littlemiltonwi@oxfordshirewi.co.uk	
Village Voice Editor	Viki Matthews	stadhampton.vv@gmail.com	07572 430339
Village Voice Editor	Janice Hitchens	stadhampton.vv@gmail.com	07873 884291
Village Voice Co-ordinator	Ann Stead	annstead52@gmail.com	07977 546152
Stadhampton News (weekly email)	Ken King	ken@whereer.com	890829

Cover photo: St John's Church. Photographer Unknown.

Hello everyone

As a person with Tourette's and with family members also impacted, the film this month is particularly of interest to me.

It's a much misunderstood syndrome and I would encourage you all to see the film.

We're coming into village fete season, and so I look forward to seeing you all at Stadhampton's Summer on the Green in July.

Viki

VILLAGE VOICE ADVERTISEMENT RATES

Proportion of Page	Size of advertisement	Price per issue
1/8	44mm deep x 61mm wide (no logos)	£4.00
1/4	91mm x 61mm	£8.00
1/2	91mm x 124.5mm	£16.00
1 full page	186mm x 124.5mm	£32.00

Flyers - delivery only. £20 flat rate. Flyers go out with the magazine and need to be with our distributors in time. We distribute to 450 houses.

Deadlines - Please send files to stadhampton.vv@gmail.com by the 15th of the month.

Publishing dates - There are ten issues a year. Published monthly with two exceptions; July/August and December/January are double issues.

Notices - for village/community groups and events are free of charge. Other organisations at Editors discretion.

Personal announcements - about births, weddings, anniversaries are free of charge to villagers.

email: Stadhampton.vv@gmail.com

Disclaimer - The views and opinions expressed in the articles published in the magazine do not necessarily reflect the views of the Editor or Publisher - Stadhampton Parochial Church Council. All articles submitted for publication are subject to editing.



M.R.F.
Window Cleaning Services

M. FRY
Domestic & Commercial Window
Cleaning & Gutter Maintenance

Fully Insured

Member of the Federation of
Master Window Cleaners

1 Old London Road ,Wheatley,
Oxford OX33 1YW

E: michael.fry4@btopenworld.com
MOBILE: 07887 515168



NICEIC
DOMESTIC
INSTALLER 

M.S.M. ELECTRICAL
All Domestic Electrical Work
Part P
Small jobs welcome

01865 872681
07860 795605

Clive Parker
Painting and Decorating
40 years experience
Fully qualified and insured
T: 01865 400945 - 07715 627072
E: clivegrahamparker@hotmail.com



ABC Gas and Plumbing Limited
Your local gas safe registered engineer

Boiler installations * Power flushing * Leaks *
Servicing * Domestic plumbing * Gas safety
checks * Renewables * Taps * Radiators

24 hour
emergency
call out

**Voted Plumbing & Heating
engineer of the year 2023**





Mobile: 07894466025 or 07849116805
Email: ABCGasandPM@gmail.com
Website: www.ABCGasandPlumbing.co.uk
Landline: 01865 368731
40 Elm Drive, Garsington, OX44 9AQ



SANDRA
HOMWOOD
FUNERALS

We are a privately owned and managed family business with over 65 years experience. Our values are based on providing excellent service to our clients, transparency, fairness, good value and honesty.

Sandra, together with her principal funeral directors Darren Jeffs and Clare Hunter, offer bereaved families a unique, clear pricing structure with a refreshingly modern approach.

Sandra Homewood



Darren Jeffs



Clare Hunter

Headington: 01865 570 700 Marston: 01865 570 000
www.homewoodfunerals.co.uk

Sponsored by
OXFORDSHIRE
COUNTY COUNCIL



GREEN & WAKEFIELD

PLUMBING, HEATING & GAS SERVICES

ALL ASPECTS OF PLUMBING WORK UNDERTAKEN

GAS BOILER SERVICING & REPAIRS

GAS LANDLORD CERTIFICATES

FULL BATHROOM DESIGN & INSTALLATION

FREE QUOTATIONS

Call: 01865 876051

or Email

mrsmgreen@btinternet.com



CALL OUT PLUMBING

PLUMBING HEATING

TAPWASHERS & PLUMBING
Repairs • Installations

BOILERS, COOKERS, GASFIRES
Serviced • Repaired • Replaced

CENTRAL HEATING SYSTEMS
Installations • Cleansing • Servicing

FULL BATHROOM INSTALLATIONS

UNDERFLOOR HEATING

EMERGENCY REPAIRS

Best Prices, Service and Reliability



LEE BECKETT
01491 614233 or
07773 168120

www.walkinshowerbaths.co.uk

Sarah Massey

Experienced local
garden designer



01865 400091

www.sarahmassey.co.uk

Speech and Language Therapy with Lesley

Creating confident communicators, one child at a time

Every child is unique. I am dedicated to providing personalised and compassionate speech and language therapy for children aged 3-11 years.

Serving private clients
in North Hampshire and
Oxfordshire

Offering support for children
who:

- have speech sound difficulties
- need help understanding spoken language
- struggle to follow instructions
- have limited vocabulary

Take a look at my Website for

further information:

www.sltwithlesley.co.uk



Contact me to discuss your child on:

07702 490377 or via email:

sltwithlesley@gmail.com



D J Hazell

Property Maintenance Services (Stadhampton)

All Aspects of Maintenance Work catered for

No Job too small!

Painting and Decorating | Plumbing | Electrical | Tiling

For a free quotation please call 07899 993311 or Email: djh55@sky.com

STEVE WASHINGTON

Plumbing

Heating

Leadwork Specialist

Free Estimates given

T: 01865 873577

M: 07759 781 794

STEVE WILKINSON & SON PROPERTY MAINTENANCE

- PAINTING
Interior & Exterior
- PLASTERING
- REPOINTING
Brick & Stone
- PATIO'S
- FENCING

TEL: 01865 891554

MOB : 07885 538514



A CLOSE FAMILY

The Close Care Home offers long term, short stay convalescent, respite and specialist care. Situated close to Oxford and the picturesque market towns of Abingdon and Wallingford.

The Close is in the perfect location for a relaxing and sophisticated stay.



C THE CLOSE

01865 407343
theclosecarehome.co.uk



DIGNITY
 FUNERAL DIRECTORS

YOUR LOCAL FUNERAL DIRECTORS

Taking the greatest care



S & R CHILDS

Pharmacy House, 69 London Road, Headington,
 Oxford OX3 9AA T. 01865 427 272

10 The Parade, Oxford Road, Kidlington,
 Oxford OX5 1EE T. 01865 378 888

142 Oxford Road, Cowley, Oxford OX4 2EA T. 01865 714 007

4 Elms Parade, Botley, Oxford OX2 9LG T. 01865 245 464

1 Courtland Road, Rose Hill, Oxford OX4 4HZ T. 01865 772 780

For further information please visit: dignityfunerals.co.uk/local

PLANNING A HOME EXTENSION OR RENOVATION?



VISIT OUR SITE

WHY CHOOSE US?

KM BUILDERS OXFORD ONE OF OXFORD'S TOP-RATED BUILDERS. QUALITY YOU CAN TRUST. SERVICE YOU CAN RELY ON. RESULTS THAT LAST.



EXTENSIONS	BATHROOMS & KITCHENS	DRIVEWAYS & PATIOS
LOFT & GARAGE CONVERSIONS	STRUCTURAL WORK	ROOFING
HOME REFURBISHMENT	COMMERCIAL WORK	PLUMBING



01865 608 649
k.m.buildingservices@yahoo.com

Grant & Stone
BUILDERS
OXFORD MERCHANTS

01865 592049

London Road, Wheatley, OX33 1LH
Use the Asda service road to find us!

Some of the materials we supply:
Bark • Decking • Decorative Stone • Fencing • Paving

www.grantandstone.co.uk | @grantandstone

Little Bears



A community focused pre-school based in Stadhampton providing nurturing care for children from 2 years old.

Located in the grounds of Stadhampton Primary School with nearly half an acre garden and purpose built premises, Little Bears ensures that children achieve their full potential by offering them the best possible start to their education.

To find out more visit: www.little-bears.com or email hello@little-bears.com

15 and 30 hours funding is accepted

What's On this June



Waterperry Gardens

CONCERT: 6th June
- JUBILEE BRASS BAND (AMPHITHEATRE)

EVENT: 7th June
- RARE PLANT FAIR

FREE EXHIBITION: (until 28th June)
- MODERN MAKERS, GALLERY

EVENT: 12th-14th June
- HANDMADE OXFORD

COURSE: 19th June
- HERBACEOUS BORDERS (OLD & NEW)

THEATRE: 28th June
- OTHELLO, ON THE LAWN

OPEN DAILY 10:00AM - 5:30PM

Waterperry Gardens, Waterperry, Near Wheatley, Oxfordshire OX33 1JZ | 01844 339254 | www.waterperrygardens.co.uk

DIRTY CARPETS, UPHOLSTERY, RUGS

Most carpets dry within the hour
Unbeatable results & competitive rates

Call Now
To Book

GRIMEBUSTERS

www.grimebusters.co.uk 01865 726983 • 01235 555533



Lily Woodford Dog Training

Agility - Puppy - Gundog - Obedience

Workshops, groups and 1-2-1's available.

Location: OX447UQ (Stadhampton)

Mobile: 07725027326

Email: info@lilywoodforddogtraining

Website: www.lilywoodforddogtraining.co.uk

JEM CHIMNEY SWEEPING

NO FUSS MO MESS NO PROBLEMS

Oxford	01865 772996
Stadhampton	01865 400244
Deddington	01869 337500
Mobile	07711 443050

CHIMNEY SWEEPING

≈ NO FUSS ≈

≈ NO MESS ≈

≈ NO PROBLEM ≈

Private **CLEANING**
OXFORDSHIRE

01865 58 08 79 07411 606 609

www.privatecleaningoxfordshire.co.uk

privatecleaning_oxfordshire@yahoo.co.uk

- ✓ We are based in Wheatley
- ✓ We have 10 years experience
- ✓ We can provide excellent references
- ✓ We are fully insured
- ✓ We are family-run



Self-Storage Containers 20 x 8 x 8 Foot

New with insulated roof
to prevent condensation

Easy access in Garsington
drive right up - Ideal storage for
Moving Home / Archiving / Cars

T&C's apply:
surmanagriculture@hotmail.com

JEM CHIMNEY SWEEPING

NO FUSS MO MESS NO PROBLEMS

Oxford	01865 772996
Stadhampton	01865 400244
Deddington	01869 337500
Mobile	07711 443050

CHIMNEY SWEEPING

≈ NO FUSS ≈

≈ NO MESS ≈

≈ NO PROBLEM ≈



Woodcrafts

OF OXFORD
est. 1985

Transform your home with
craftsmen built solutions

E: mike@woodcraftsoxford.co.uk

T: 07800 731917

Chalgrove Based

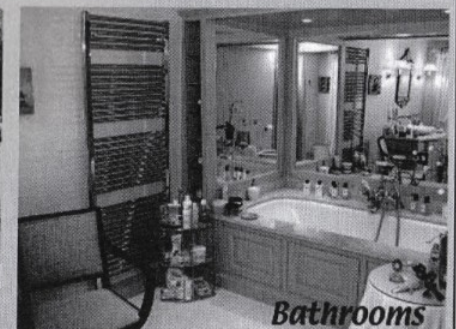



A D OUSLEY
Domestic & Commercial
ELECTRICIAN

All types of electrical installation work including test and inspection and certification
 Tel: Adam on 01844 339793 Worminghall
 Mobile 07976352293 (9.00am - 5.30pm)
 Email: adousley01865@gmail.com
 Registered member NIC EIC

 07719191840
mrlush101@outlook.com

GARDEN	HOME
Garden rooms	Kitchen installation
Sheds	specialist
Decking	Tiling
Fencing	Flooring
Gazebos	Painting decorating
All carpentry	Refurbishment
Garden needs	and much more

Manor Café at Howbery
 Open: 9am-4pm, Mon-Fri



Order online or at service counter
 Outside and indoor seating areas
 Takeaway service | Ample parking
 Beautiful grounds

www.howberypark.com

- Hot and cold drinks, homemade cakes: all day
- Breakfast: 9.00am - 10.30am
- Paninis, baguettes and baps: 11.00am - 2.00pm
- Hot and cold lunch options: 11.30am - 1.30pm



Wheatley Painters
 Interior & Exterior painting and home repairs.

If it has a surface, then we can paint it!

Info@wheatleypainter.co.uk
 Free quote next working day!
07456816763
www.wheatleypainter.co.uk

A trusted locally-based family business, providing painting and decorating, as well as home-repair services, plastering, refurbishment and silicone rendering, to customers across Oxfordshire.

The Lighthouse

Montessori Nursery providing loving caring childcare
 Open 50 weeks a year
 Extended days available 8.00am to 5.30 pm.
 Large outside space and field
 Nursery Funding accepted

In converted barn in countryside between Newington & Stadhampton on A329 with easy access to Abingdon, Didcot, Henley, M40, Oxford, Thame, Wallingford and Watlington

01865 891712 Sally@LighthouseNurserySchool.co.uk
www.lighthouseNurserySchool.co.uk

Talking point...

Our summer in Dorchester started in great style with the Festival. Once again there was so much to relish, whatever our age or interests – or indeed species, as dogs had opportunities for fun too and birds singing in the meadows were star performers.

An excellent offering for everybody: musical delights of every genre; art to inspire; art to create; family fun, with a marathon chicken, a Calendar Girl entrant in the duck race, and the Rector walking on custard. It was uplifting to experience all this as part of the Abbey and community vision for hospitality and outreach through the arts. Woven through this was the spiritual life of the Abbey, with special worship, poetry, biblical portraits, and community art. The Dorchester Festival gave us in the village and many hundreds of visitors an amazing programme over ten days. Warmest appreciation and thanks to Steph and Nick Forman for their outstanding commitment in creating the Festival, and to the dozens of people from across the community who help deliver the events.

Amidst all this rich reflection and joyous entertainment, the Festival has raised much valued funds for the Abbey and its festival partner, 'Be Free Young Carers'. This inspiring organisation supports over 700 children and young people across Oxfordshire who care for a family member with illness, disability, mental health, or addiction. It is a reminder of the extra and hidden challenges that many children and young people face, but that we may not initially see. Those brave individuals abseiling down the Abbey tower raised valuable funds towards this cause.

At this time of conflict around the world and anxiety and tension in our own country, we all need to find time to

LOOKING FOR THE
RIGHT PLACE FOR
YOUR BUSINESS?

Where people and the planet matter.

Certified
B
Corporation

CLIMATE ACTION JENNINGS
NET ZERO
CARBON

Serviced Offices | Business Units | Meeting Rooms | Hot Desks | Virtual Support

in t f @
Monument Park, Chalgrove OX44 7RW
01865 893200 | hello@jennings.co.uk | jennings.co.uk

Jennings
A HOME FOR YOUR BUSINESS

GT Cars

Your Local Private Hire
& Taxi Service
(Formerly Courtesy Cars)

01865 343575

Email: gtcars36@gmail.com

Local & Long Distance Travel
Airports/Seaports
London City

Credit Card payments accepted in all vehicles

OXFORDSHIRE FENCING GROUP

All types of fencing
and gate work
undertaken

Free no obligation
quotes

Jack Sherwood
Wheatley, Oxford
Call: 07595 910559
jacksherwood2008@hotmail.co.uk



restore ourselves, to connect with the good, fun and beautiful things in life, such as the Festival, to help us to be more resilient to life's shocks and stresses.

On the Festival nighttime tree walk, we stood in darkness by the Thames amongst towering, shimmering poplars and looked back at the illuminated east window of the Abbey. It was a profound moment, standing on the river bank where perhaps King Cynegils was baptized by St Birinus, where monks had served and people have prayed, and where, centuries later, the community still comes together to love and serve God, one another, and our world.

Standing under the poplars, we read a poem by Mary Oliver:
When I am among Trees.

*Around me the trees stir in their leaves
and call out, "Stay awhile."
The light flows from their branches.
And they call again, "It's simple," they say,
"and you too have come into the world to do this,
to go easy, to be filled with light, and to shine."*

So with the glorious activity of the Festival over for this year, we remain in this beautiful place, with the Abbey at its heart, with people of kindness around us, and a precious natural environment to treasure. Jesus said that he came that we might have life and have it in all its fullness (John 10.10). This abundant life, this gift from God, fills us with light that we can also reflect out into the world. There is so much for which to give thanks.

Every blessing

Revd Canon Rachel Carnegie



Otter Class have been busy learning about World War One. This week, we have learned about the trenches and how difficult life was for the soldiers. We built our very own trenches using our classroom tables and we even re-enacted the Christmas Day Truce of 1914 with a game of football on our school field. We all shook hands afterwards and returned to our trenches and continued the fight just like the opposing soldiers did in 1914.

Ladybird Class have been exploring a test it out investigation. A dinosaur was stranded in the middle of a lake, the children needed to use the available materials to plan a way to rescue the dinosaur without it getting its feet wet. They enjoyed working together and then testing out their ideas. An excellent set of ways to retrieve the dinosaur and only one made his feet wet.



Hedgehog Class have had a very busy month! We had a fantastic trip to The Oxford Botanic Gardens, where we looked at their rainforest house and learnt lots of new things about tropical climates! In English, we have been reading 'The Explorer' by Katherine Rundell and writing about the story which is set in the Amazon Rainforest. We continued our science topic on plants and set up an investigation to discover how water is transported in plants – we put white flowers in food colouring and waited to see if the petals changed colour! Finally, to mark David Attenborough's 100th birthday, we watched a live assembly to learn more about his work, and a few of the children from the class organised a cake sale to raise money for The World Land Trust!



9	7	4	5	1	3	6	2	8
5	2	8	4	6	7	1	9	3
6	3	1	9	2	8	7	4	5
3	9	5	1	4	6	2	8	7
7	9	5	1	4	6	2	8	7
7	1	7	8	5	2	4	3	9
8	4	2	3	7	9	5	1	6
2	4	8	3	7	9	5	1	6
1	6	1	7	3	9	4	8	2
4	8	4	2	7	3	5	9	1
4	7	3	1	8	6	9	5	2



Supplying turf & fencing to the trade and public.
All types of fencing, gates, decking, sleepers & more.

Lewis Developments (Ilmer) Ltd The Brown Barn, Thame Road
Longwick, Buckinghamshire HP27 9QU
lewisfencingsales@gmail.com > 01844 344435



TONS TOGETHER (LITTLE MILTON) WI

Thank you to Clare & Carol for a brilliant talk about their trips to Nagaland. Also thank you to Louise for doing the teas, and to Jane for the lovely birthday posies.



Our next meeting on Thursday 11 June at 7.30pm is a Fused Glass Workshop with Sue from Floral Fuse. There will be a choice of a suncatcher or a tea light for £25pp (subsidised for members).

Everyone always welcome, but pre-booking required by 4 June. Visitors £25 / members £15, or join up - £54 for 2026/27.

Do you live in Little Milton, Great Milton, The Haseleys, Stadhampton or surrounding villages, new to the area, want to meet new people, make new friends? Then join Tons Together WI and meet like-minded, local women of all ages in an informal, friendly group.

We meet every 2nd Thursday of the month in the Pine Lodge OX44 7PZ at 7.30pm. Too shy to come by yourself or need a lift? Contact us & we'll find you a WI buddy. Like us at www.facebook.com/Impinelodge. Kath Stacey 01844-279438 tonstogetherwi@oxfordshirewi.co.uk

Dragonflies Class have had lots of fun learning all about castles, continents, oceans and plants this term. We had the exciting opportunity this week to make David Attenborough a card for his 100th birthday! We drew him pictures and wrote him a special message. We also had the pleasure of joining Hedgehogs for the live assembly to learn all about David Attenborough's life and achievements



Chalgrove and Watlington First Steps Family Hub

Fundraising and Hub Manager

We are seeking a special individual to come and work with our highly regarded, thriving local charity supporting young families. Experience of fundraising and management is desirable, as well as enthusiasm and a proactive approach that enables you to network successfully with a range of individuals and organisations. You must have excellent networking and communications skills, particularly in seeking grant opportunities and in the writing of applications.

The post is initially 12 hours a week for a 6-month period, with some flexibility in hours to meet both your needs and those of the Hub; as new funding is achieved, the aim is for a long-term post to be secured.

The Hub is a busy and friendly environment – a job where you can make a real difference.

For further information please contact us: info@firststepshub.org.uk
Closing date Friday 29th May 2026.

Insight
Care & Support
Family-Inspired Care, from the Heart

**EXCEPTIONAL CARE,
TAILORED TO YOU**

Discreet, high-quality support for older people who wish to remain independent at home.

Our experienced care professionals provide compassionate, personalised care with dignity and respect.

Call: 01865 80 30 34

www.insightcares.co.uk
admin@insightcares.co.uk

• **Live-in Care** • **Personal Care**
• **Companionship** • **Day & Night Support** • **Respite Care**



Morland House Surgery, Morland Close, Wheatley OX33 1DP

The usual surgery opening hours are Monday to Friday 8am to 6.30pm.

Saturday mornings (excluding Bank Holiday weekends) 8am to 10.30am, for **prebooked**

consultations only. Enhanced access hours are offered outside these times, please speak to one of the care navigators on 01865 872448 for more information. When the surgery is closed, please contact the Out of Hours service by phoning 111

Visit Morland House Surgery Website for a wealth of information and guidance on managing a vast number of health conditions, symptoms, and treatment: www.morland-house.co.uk. For example:

- Meningitis and septicaemia (blood poisoning) – symptoms and protection
- Free Global Health Insurance Card - planning to travel overseas then ensure you have your UK GHIC card
- Are you a Carer? – find help and support if you are looking after someone unable to care for themselves
- Medical Records and Test Results - guidance on how to access this information.
- Pharmacy First Service (PFS), whereby pharmacies can treat directly seven common health conditions.
- Measles – what to look for and treatment
- Easy read newsletters about how the NHS is helping people with a learning disability and autism.
- Expansion of RSV vaccine to those aged 80 and over
- Online Resources for Clinical Help via self-referrals
- Faster Access to Help for Joint and Back Pain
- Group Consultation Clinics – successful group clinics for menopause and hypertension
- Breast + Cervical Cancer Screening
- Weight Loss Medication
- Childhood Immunisation
- You and Your General Practice – a guide downloadable from MHS website

Ordering Repeat Prescriptions: Please use the NHS App or log into your account on the NHS website. For more information on ordering, visit the 'prescriptions' page on our website.

Medicine waste costs the NHS around £300 million/year. Only order the medicines you need. Once medicine leaves a pharmacy it can no longer be re-used even if unopened.

Recycling Update

We are disappointed to report that South Oxfordshire dropped to third place amongst English Council areas for our recycling rate for the year 2024/2025 having been top for the previous 2 years. Let's try and get back to the top during this current year which has just started. Better still would be to reduce the amount of waste we generate. The County Council has to pay a gate fee of so much per tonne to have our residual waste burned to generate electricity. That fee is quite high so reducing our residual waste would help ease the financial burden on OCC.

Since the booking system for the recycling centres was introduced there have been concerns this might increase flytipping. According to the latest figures that has not been the case but it is early days so please be alert and report any fly tips you see to Biffa please. SODC has carried out a number of successful prosecutions on offenders.

BinDays App

We are pleased to confirm the launch of BinDays, our new web app for residents to find out when their bins will be emptied for their next two scheduled waste and recycling collections. BinDays replaces Binzone which we are no longer able to support due to updated internet security standards. Residents can access the service at whitehorsedc.gov.uk/BinDays or southoxon.gov.uk/BinDays

Live Streaming

Live streaming is being introduced for full council meetings, which will appear (via Microsoft Teams) on the council's Committee Meetings YouTube channel Both South and Vale already livestream a wide range of meetings although we are unable to stream full Council meetings due to space and technical limitations

Renters Rights Act

The Renters' Rights Act started coming into effect on 1 st May. SODC will have a statutory duty to enforce the new legislation, and we are anticipating an increase in demand for housing needs services. The council worked hard to prepare for the changes and the impact it will have on housing services.

You can find out more at www.southoxon.gov.uk/renters-rights-act and at gov.uk/rentingischanging. If you have any questions about the Renters' Rights Act you can email housing@southandvale.gov.uk.

Cllr Georgina Heritage

District Councillor Report

Haseley Trading Estate

I had the opportunity to visit Haseley Trading Estate in April, to look at the site works so far. The schedule is running behind due to nesting birds and bats, but an arrangement has been made with Culham and the Haseley site is likely to be operational in early 2027. The much-awaited traffic plan is in discussion but may not be ready for consideration quite as early as previously hoped.

Understanding that drainage was one of the main concerns, I asked lots of questions and was advised that the drainage and attenuation methods are expected to result in less surface water reaching the culvert than when the previous business was operating the site.

In terms of screening, the planting will now be deeper which will have a positive impact from a visibility perspective.

Beard are delivering Social Value as part of the contract, with areas including, CO2 offsetting, work experience, homeless back to work events, women in construction, and use of local supply chains within a 30 mile radius of the site where possible. They are also keen to work with the surrounding primary schools to promote construction safety, and also a marvellous machines event.

Litter Clearing

The Council and its waste collection and street cleaning contractor, Biffa, use the Defra 'Code of Practice' to assess the type of cleaning required. Biffa is therefore employed to carry out the following tasks:

- Adopted highway, pavement and path mechanical sweeping
- Litter picking
- Litter and dog waste bin emptying. There is no set timetable for bin emptying but if a bin is reported to the contractor as full, it must be emptied within a set timescale depending on the location of the bin
- Deep cleaning including leaf fall
- Fly tip removal
- Graffiti and fly posting removal from District Council property
- Dead animal removal

Rural areas are cleaned when it is needed. So if you think a particular location is in need of some attention, email Biffa at admin.southoxford@biffa.co.uk or call them on 01235 422123.

Insect Week: Tiny Creatures, Big Impact

They may be small, but insects make a BIG difference to nature recovery. From **22 June to 28 June**, the Royal Entomological Society's spotlight week is a celebration of all things insect.

And these small critters really do make all the difference... there are more than 24,000 species in the UK alone, and they can be found in almost every habitat. Their jack-of-all-trades role spans pollinators, predators, pests, parasites and prey, and the study of insects has long been central to conservation, food production, medicine, and ecology.

At Wild Oxfordshire, insects are essential to our Yellow Wagtail Partnership project. Established in 2020 by patron Dr Robin Buxton, the Partnership works with the Earth Trust Church Farm Partnership and Lower Farm, to "learn and communicate as much as possible about the impact of different land management techniques both on this species and the wider environment".

4	3	8	6	9	
			2	8	
2		9		6	
6	5	7			
		2	8		
		4		5	3
	4	2			6
	9	7		2	
		6	3	1	4
				4	9

Answer on
Page 29

Stadhampton Coffee Morning Dates for 2026

24th January
21st February
21st March
25th April
23rd May
27th June
25th July
22nd August
26th September
24th October
28th November

Come along to Stadhampton church for coffee, bacon rolls, cake and catch ups with old and new friends!

ALL WELCOME!



Designed by pngtree

Then at the Foundry corner our own council is doing massive works just to house a few lorries - I realise that is a rather sweeping statement. The massive works at the Haseley corner, some of us can remember what used to be there, the A329, then a B road, that wound its way round the front of the site, which was then an iron Foundry, mainly producing haymaking machinery, I can remember going here with my father to pick up hay-sweep tines. I of all people understand that time moves on but what does worry me is the inevitable destruction of what is in the way of progress, and the scrapping of perfectly good materials. I in my time have progressed, including moving our site, but have wherever possible reused materials and rebuilt the buildings. It appears that there are perfectly good buildings just being torn down and, I suspect, thrown away. Not that long ago I would have given my eye teeth for some of those materials. I am not complaining just making a statement about the way we are using our planets resources just to progress.

In West Oxfordshire it seems there is widespread criticism over a planning application for a large poultry development, on the grounds that we should not be allowing such development, pollution, animal cruelty and so on. My comments are that, although many people's perception is chicken production crosses the line of animal cruelty, we have to ask ourselves when buying a chicken or eggs, do we look for the cheapest? The retailer will always try and sell what the customers wants and sets the price accordingly, this inevitably will drive down the producer price, which in turn encourages the cheaper production methods that some of us criticise. If only the general public were prepared to pay a realistic price for food, we could then criticise production methods. Interesting to note that no mention was made of agriculture or food, or it's security, in the Kings speech, probably the most important issues, in the present climate.

By the time this goes to press and local doorsteps, we will have had yet another Bank holiday, the third in seven weeks, now none till the end of August. Whilst I am not against a Bank holiday why was May chosen for an extra holiday, why could it not have been July day, or similar, only a Labour government could have thought of anything so ridiculous. The present Government seems more interested in themselves than ruling a country that needs a clear direction to the future. We need a good shake up!

Charles Peers

View from Views

Since I last wrote somehow everything looks, and feels, different with the autumn sown Barley now well into ear and looking promising; the wheat seems to be getting over the horrendous winter; our spring sown crops also seem to, at last, look good, except that is for our Poppies that seem to be struggling due to the dry conditions - it looks as if some will have to be replanted. I get the impression that the crops growing on land not ploughed are in better condition than those on ploughed land, it remains to be seen if this is a fact when harvested. My records show that the rainfall this spring is not dissimilar to March/April last year, 23mm this year and 30mm last, it looks as if this has had some effect on the crops.

It is great to wake to the sounds of the dawn chorus, although by 15th May it is usually over by wakeup time. The Lapwings I mentioned last month are still with us - whether they have fledged or been predated, I guess we will never know; they would be extremely vulnerable being in an open and bare field, with easy sighting, and access, to Kites, Buzzards, Foxes, and Badgers, to name but a few. The question of predation is a vexed one, having just mentioned above Kites, these were, as we all know, reintroduced successfully recently, and now we are threatened with the introduction of White Tailed Eagles on Exmoor. I say vexed because although I am a supporter of conservation, these predators do have an effect on our existing wildlife, one of the reasons for the decline of the Hare population being a possible example. On another nesting issue we have 2 nesting boxes one new and one old both seemed to be bereft of activity until recently, perhaps they wait till they know we are not watching before they go in and out. On this new nesting box I have very thoughtfully added a little perch thinking they would like that but it, has allowed Magpies and wood peckers a perch as well, as the wood around the pop hole has been chipped away, I guess to give the predators access, not a good idea and I guess why it was not made with one. Have so far heard a distant Cuckoo, Swallows, but not sure of the Swifts as yet. It is also evident in the hedgerows that the Ermine moth is around.

Those of us that live around here are well aware of the 2 development sites in our area, the Foundry/Haseley corner and "Le Manoir aux Quat'Saisons", I am sure in the case of the Manor the planning consent did not include the removal of mature trees and such extensive earthworks. I guess when you are a big company like Belmond or, whoever owns them now, you can flout the rules and get away with it.

Stadhampton Cinema Night



I Swear is an evocative and deeply personal coming of age drama that approaches Tourettes syndrome with unusual sensitivity and emotional intelligence. Rather than reducing its protagonist to a medical condition, the film present him as fully realized man struggling with identity, shame, humor, desire, and the exhausting pressure to appear normal in a world uncomfortable with difference!

Showing Friday 26th June
film starts at 8:00pm
in the Stadhampton Village Hall



Doors open at 7:00pm for those who would like to eat together beforehand.
This months menu includes main, dessert and drink
Donations are invited

It's great to see so many people coming along, but we've decided to cap the numbers to make it manageable for the cooks so please book early.

To book food or for more information, please contact Linda King
by 17th June at
linda@whereer.com



Stadhampton
Summer on the Green
Saturday 4th July 2026
2pm-9pm

Can you help?

- ◆ Volunteer for 1 hour
- Donate a bottle of beer, spirit or soft drink to the tombola
- ◆ Do you run a local business-could you donate a prize to the raffle?

Donate cakes/sweets/raffle prizes
Donate new, unwanted gifts (e.g toys, toiletries, bric-a-brac)

If you'd like to help, we'd love to hear from you!
Please contact Hilary 07771811334.
(all profits support Stadhampton village improvements)



The National Garden Scheme has a number of gardens open raising money for charity.

Gardens are open all over the country, but nearby gardens include:

- Vernon Cottage in Lewknor open on Sunday 14th June
- Wheatley Manor open Sunday 31st May
- Turn End in Haddenham open Wednesday 3rd June
- Tythe Barn Garsington open Sunday 7th June

STADHAMPTON & CHISELHAMPTON
200 CLUB

May 2026

1st prize	£50	Ann Stead
2nd prize	£20	Angela Malley
3rd prize	£15	Amy White
4th prize	£10	Ann Green
5th prize	£5	Karen Bradley

For those new to the Village the 200 Club numbers are drawn each month between October and July and it costs £10 to join. Monies collected go towards maintaining the Church/Village Hall building. There are always a few spare numbers if you would like to join.

Thank you for your continuing support

JUNE IN THE GARDEN & ALLOTMENT

June is the first of the Summer months, including the longest day of the year June 21st. It's the peak growing season. Watering new plants and feeding crops. Deadhead faded blooms and hoe the borders to keep weeds at bay.

IN THE GARDEN

Hellebores: Will need tidying, give them a spring clean, remove faded flower stems, cutting away old blotchy or diseased leaves to encourage new healthy foliage for next season.

Lilacs Syringa: Lilacs should be pruned immediately after they have flowered. Be careful not to cut off the new green shoots. Lilacs bloom on "old wood" (growth from the previous year).

Roses: June is the peak season for Roses. Lots of blooms, colour and fragrance in the garden. To keep the rose bushes, climbers look amazing and keep them thriving, deadhead regularly once the flowers are going over, cut them off and water well by applying liquid feed. I do recommend Q4 feed.

Dahlias: Will now be showing new leaves if you have planted them if not it's not too late. Dahlias need deep, consistent watering and a thick layer of mulch to lock in moisture. Once the plants are 30-40cm tall, pinch out the tip. This will encourage bushy growth and far more blooms for cut flowers.

Hanging Baskets & Planters: Watering daily early morning and evening so that they don't dry out direct the water into the compost so as not to scorch the plants, deadhead regularly. Pinch off spent flowers this stops the plants going to seed and will produce more blooms and flower longer.

IN THE ALLOTMENT

Hopefully you will start to see the rewards of early sowing and carrots, beetroot, lettuce etc can be harvested.

Runner beans: Plant these now they will need watering well.

Courgettes: Plant these, water these well and make a little dip so that the water sits in the dip then you will get good size courgettes.

Tomatoes: Pinch out the side shoots that grow diagonally in the "armpit" between the main stalk and the leaf branch. This will produce better quality fruit rather than extra leaves. Again water well and tie in new growth regularly.

Green houses: Make sure these are well ventilated on warm days. Floors and staging can be dampened down, this lessens the chance of red spider mite, which thrives in hot dry conditions.

WENDY



The poster features a blue background with a sun, clouds, and a string of colorful bunting flags. The text is centered and reads: "Stadhampton Summer on the Green Saturday 4th July 2026 2pm-9pm See you there!". Below this, there are two columns of activities, each preceded by a star icon. In the center, there is a logo for "May AND THE Mooncats" featuring silhouettes of people and a cat. Below the logo, it says "May and the moon cats LIVE". At the bottom, there is a call to action: "If you'd like to help, we'd love to hear from you! (all profits support Stadhampton village improvements)".

**Stadhampton
Summer on the Green
Saturday 4th July 2026
2pm-9pm**

See you there!

- ★ Brook race
- ★ Bouncy castle
- ★ Seven stars full bar
- ★ Tug of war
- ★ Kids games
- ★ Coconut shy
- ★ Splat the rat!
- ★ Ceilidh
- ★ Tombola
- ★ Raffle with big prizes!

May AND THE Mooncats

May and the moon cats LIVE

- ★ Happy Hereford's amazing Burger van
- ★ Fish & Chips

If you'd like to help, we'd love to hear from you!
(all profits support Stadhampton village improvements)

What's on

Regular Events			
MONDAYS			
TUESDAYS	Yoga (Yogipod) - http://yogipod.co.uk/yoga	10.30	Village Hall
WEDS	Little Milton Craft Club (4th Mon of month)	19:00	Pine Lodge
	Hatha Flow Yoga (Emily Lousia)	19:00	Village Hall
THURS	Tons Together WI (2nd Thur of month)	19:30	Pine Lodge
FRIDAYS	Pilates (beckyalanfitness.com)	10:15	Village Hall
	Cinema Club (usually 4th Fri of month)	20:00	Village Hall

Upcoming Events

- 12-14 June** Handmade Oxford at Waterperry Gardens
- 26th June** I Swear - film at the Village Hall
- 4th July** Stadhampton
Summer on the Green
2-9pm

June Waste Collections

GREY BINS - Tuesdays 2nd, 16th & 30th June

Grey weeks - *food waste, rubbish, small electrical items in a carrier bag next to bin*

GREEN BINS - Tuesday 9th and 23rd June

Green weeks - *food waste, recycling, batteries, garden waste, textiles in a tied carrier bag next to bin.*



in June

Services during June

- Sunday 7th 9.30am Family Service (1st after Trinity)
- Sunday 14th 9.30am Parish Eucharist (2nd after Trinity)
- Sunday 21st 9.30am Family Eucharist (3rd after Trinity)
- Sunday 28th 10.30am Team Service - Dorchester Abbey (4th After Trinity)

ABBEEY EVENTS

Sunday 07 June, 7pm. Langtree Sinfonia. Featuring celebrated Soloist: Ellen Baumring-Gledhill, finalist in the string section of BBC Young Musician of the year 2020. Tickets langtreesinfonia.co.uk

Saturday 13 June, 7pm Orchestra of St John's. Elgar's Cello Concerto - a deeply personal and elegiac work written after World War I, in contrast with his earlier, more bombastic style. www.osj.org.uk

Saturday 20 June, 7:30pm Benson Choral Society. Acis & Galatea - A charming summer romp. Tickets www.bensonchoralsociety.org.uk

For Full Up to Date Event Listings & all Ticket Links Please Visit Our Event Pages www.dorchester-abbey.org.uk/whats-on & follow Dorchester Abbey on Facebook & X